

Sweet Home Alabama

Lynyrd Skynyrd

www.pentagrammi.it

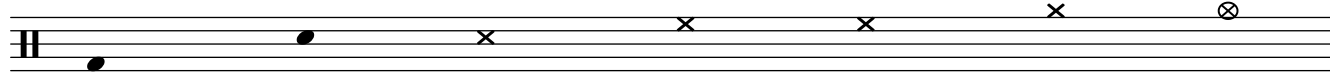

bassdrum snare rimshot hihat hhopen ride crash

Studio version http://www.youtube.com/watch?v=huLklsj_5HI

Intro

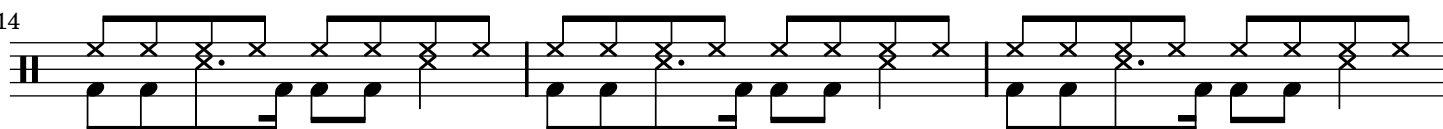
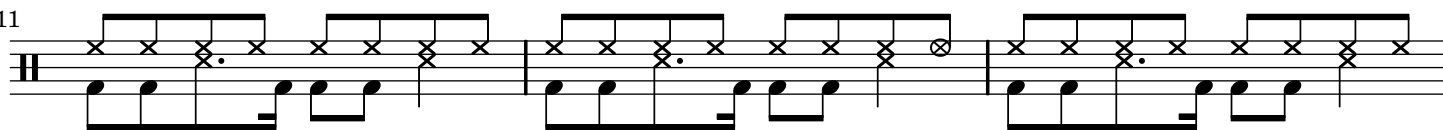
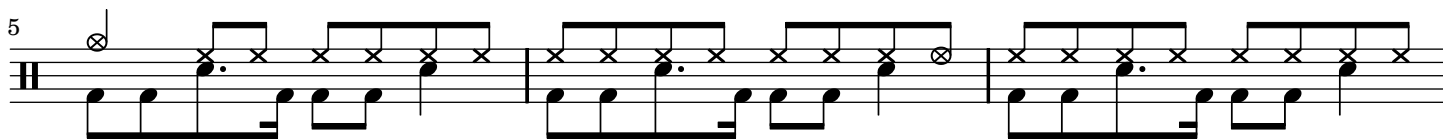

Inciso

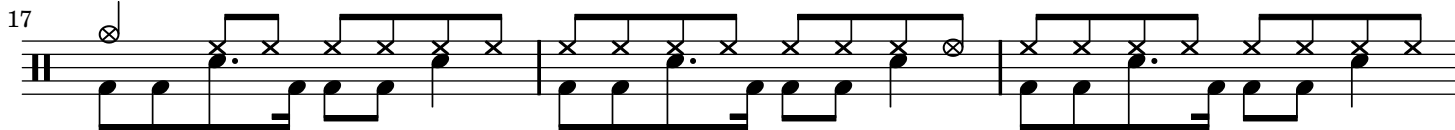

Verse 2

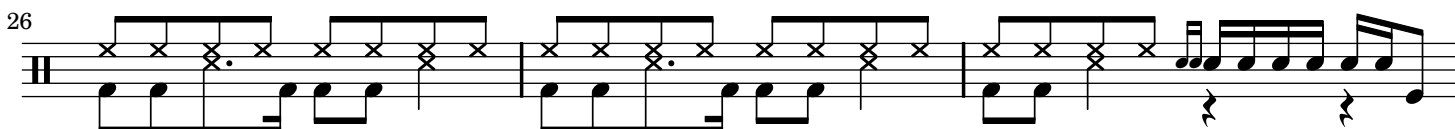
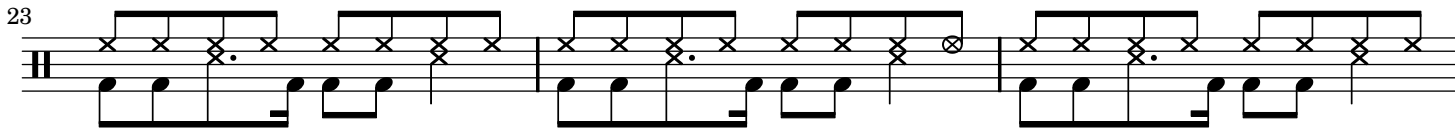
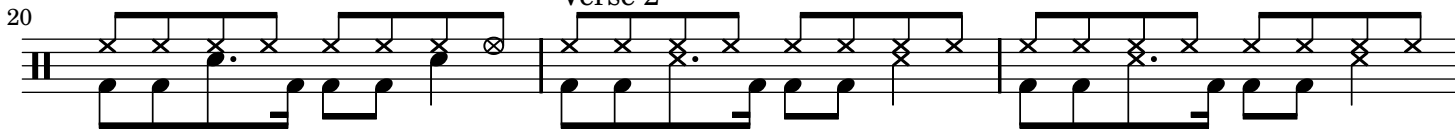

Chorus

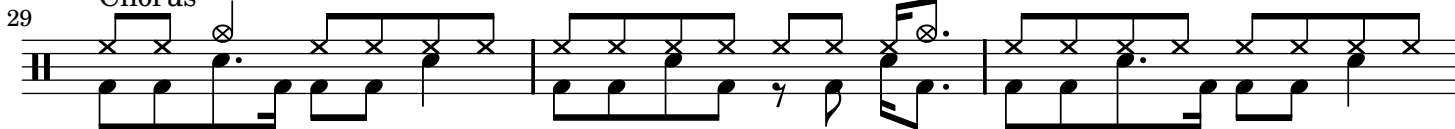

32

35

Inciso

38

41

Verse 3

44

47

Chorus

50

53

56

Bright

59

62

65

69

73

Inciso

76

Verse 4

79

82

85

Chorus

88

91

Chorus

94

97

Piano solo

100

103

106

109

fading

113
